

DRAWING NUMBER
23-33

DRAWING NUMBER
PLAN-HOLD CORPORATION - PALM BEACH, CALIFORNIA

DRAWING NUMBER
PLAN-HOLD CORPORATION - PALM BEACH, CALIFORNIA

DRAWING NUMBER
PLAN-HOLD CORPORATION - PALM BEACH, CALIFORNIA

RE-PLAT OF ARCANUM

BEING A RESUBDIVISION OF "ARCANUM"
IN THE SE 1/4 OF SEC. 36, TP. 44S., Rg. 42 E.,
AS RECORDED IN PLAT BOOK 22, PAGE 35,
PALM BEACH COUNTY, FLORIDA

33

SCALE: 1" = 40'

672.08
JAN., 1950

VACATED ALLEYS, WALKWAYS
vac. by resolution
O.R.B. 676-PJ129

4373

#5871

ARCANUM (22-35)
Distribution: A resubdivision of Tract 15 of the
SE 1/4 of Sec. 36/44/42

27
23
January 33
Marjorie K. Kibbe

DEDICATION

STATE OF
COUNTY OF
KNOW ALL MEN BY THESE PRESENTS that Clarence S. Dull and Dorothy L. Dull, his wife,
the owners in fee simple of the tract of land shown hereon, as a Re-Plat of "ARCANUM"
and more particularly described as a resubdivision of the original plat of Arcanum
in the SE 1/4 of Section 36, Tp. 44S., Rg. 42E., as recorded on Page 35, Plat Book 22,
Palm Beach County Records, have caused the same to be surveyed and platted as shown
hereon, and do by these presents, dedicate to the perpetual use of the
public all the Trails, Roads, Avenues, Alleys, and Walkways shown hereon,
reserving unto themselves, their heirs, successors, assigns or legal representatives
the reversion or reversions of the same whenever abandoned by the public
or discontinued by law.

IN WITNESS WHEREOF the said owners, Clarence S. Dull and Dorothy L. Dull,
his wife, have hereunto set their hands and seals this 23rd day of January
A. D., 1950

Signed, Sealed and Delivered
in the presence of:
Clarence S. Dull (SEAL)
Dorothy L. Dull (SEAL)

STATE OF
COUNTY OF
I HEREBY CERTIFY that on this day personally appeared before me
Clarence S. Dull and Dorothy L. Dull, his wife, to me well known, and known
by me to be the individuals who executed the foregoing dedication, and they
executed the same for the purposes therein expressed, and further certify that
upon a separate and private examination, apart from her husband, the said
Dorothy L. Dull, known by me to be the wife of the said Clarence S. Dull,
adged before me that she executed the said dedication freely and voluntarily
without any compulsion, constraint, apprehension or fear of or from her said

WITNESS my Hand and Official Seal of said County and State this
23rd day of January, A. D. 1950
Clarence S. Dull
Notary Public

STATE OF FLORIDA } 55
COUNTY OF PALM BEACH }
I HEREBY CERTIFY that the tract of land shown on the attached plat at
"ARCANUM" was surveyed and platted under my direction and that said plat is
a correct and true representation thereof to the best of my knowledge and
belief, and that Permanent Reference Monuments (P.R.M.) have been set, as
required by law.

Subscribed and Sworn to before me this 26th day of January, A. D., 1950
My commission expires
March 11, 1950
August A. Weyhacht
Registered Surveyor No. 187
Clarence S. Dull
Notary Public

APPROVED BY THE BOARD OF COUNTY COMMISSIONERS
PALM BEACH COUNTY, FLA.

BY J.M. Boyd
County Engineer

1000-418

(23-33)
36/44/42

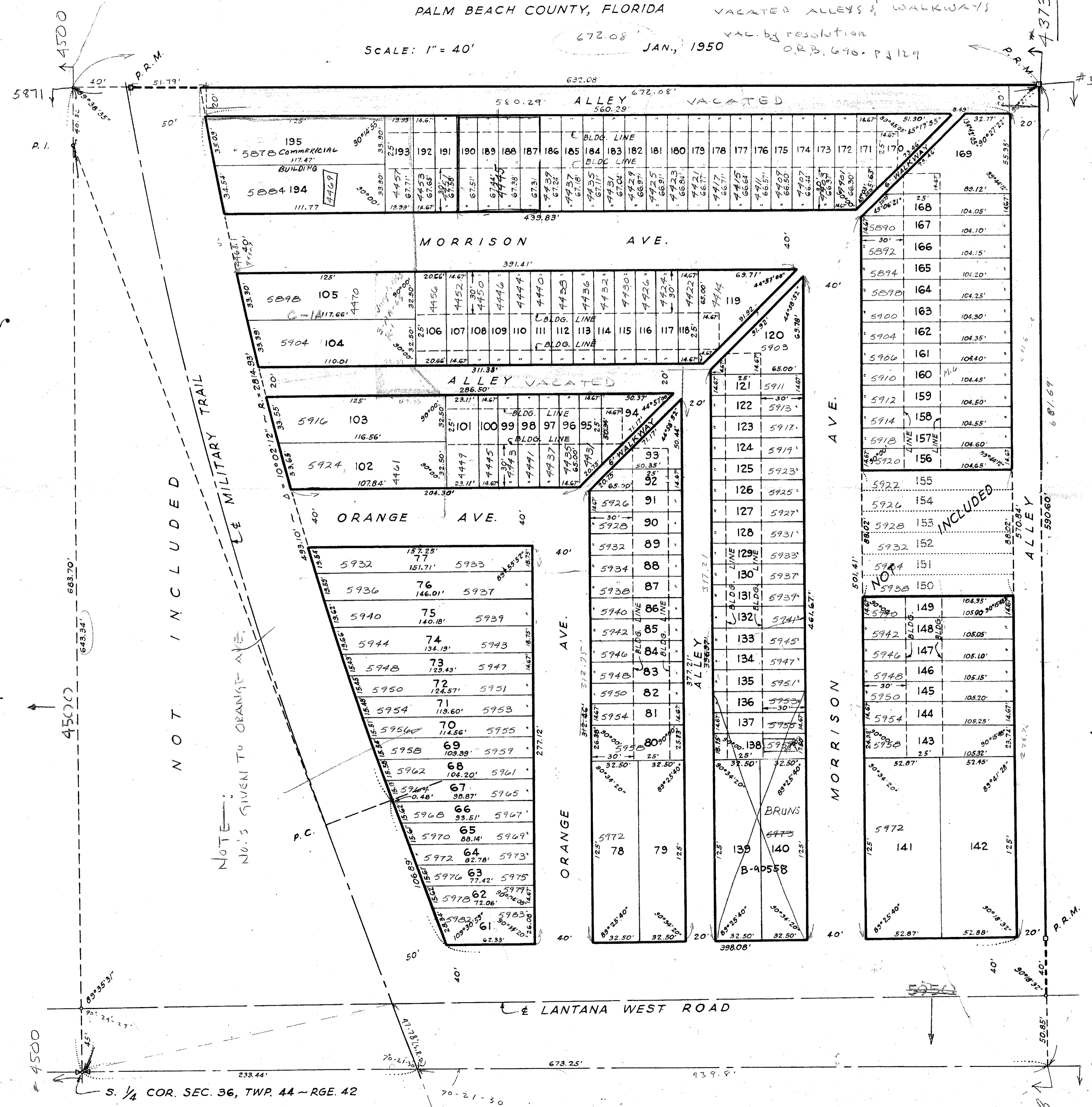

NOT INCLUDED
MILITARY TRAIL
& ORANGE AVE.

NOTE:
NO'S GIVEN TO ORANGE AVE.

S. 1/4 COR. SEC. 36, TWP. 44 - RGE. 42